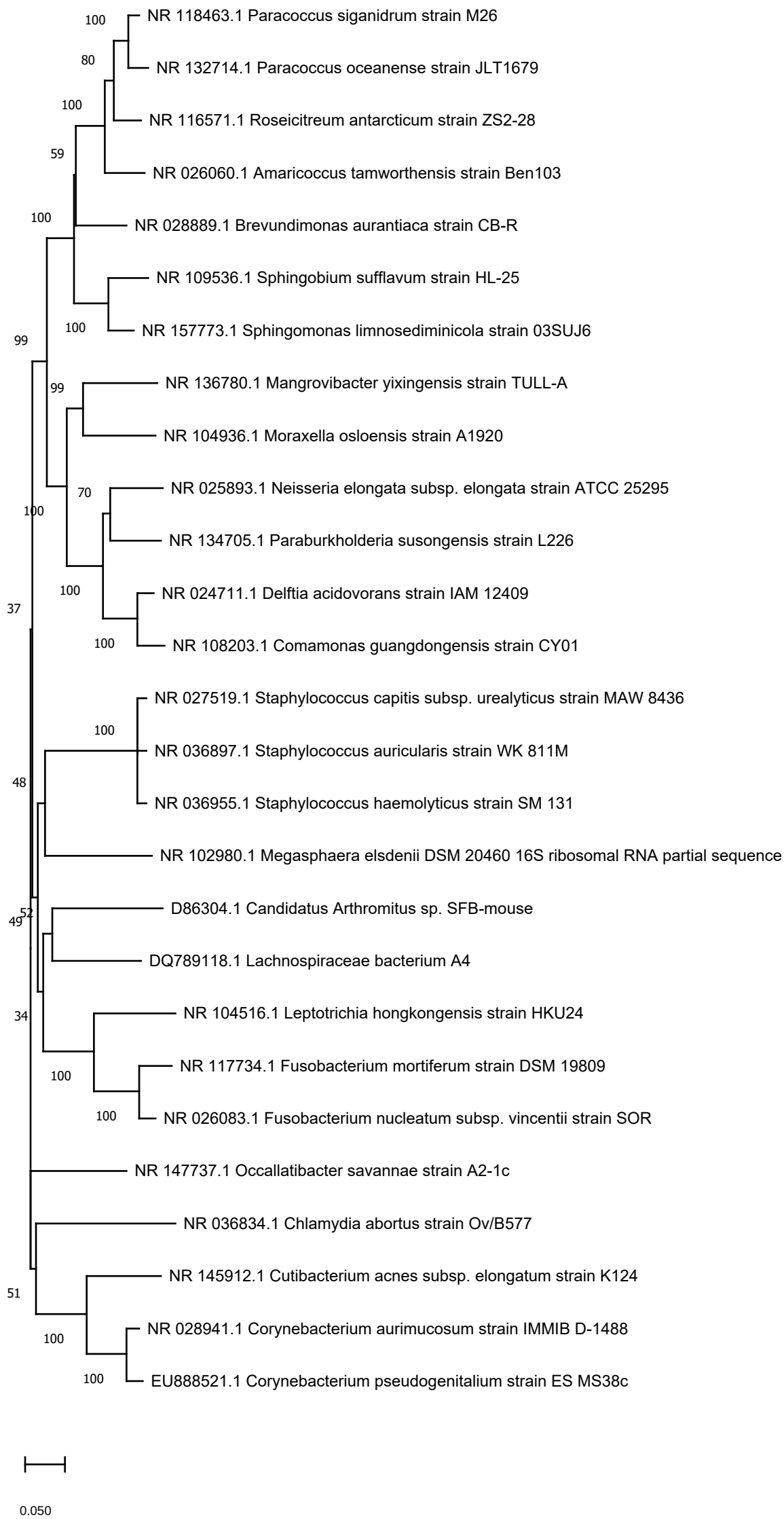
NR 118463.1 Paracoccus siganidrum strain M26
NR 132714.1 Paracoccus oceanense strain JLT1679
NR 116571.1 Roseicitreum antarcticum strain ZS2-28
NR 026060.1 Amaricoccus tamworthensis strain Ben103
NR 028889.1 Brevundimonas aurantiaca strain CB-R
NR 109536.1 Sphingobium sufflavum strain HL-25
NR 157773.1 Sphingomonas limnosediminicola strain 03SUJ6
NR 136780.1 Mangrovibacter yixingensis strain TULL-A
NR 104936.1 Moraxella osloensis strain A1920
NR 025893.1 Neisseria elongata subsp. elongata strain ATCC 25295
NR 134705.1 Paraburkholderia susongensis strain L226
NR 024711.1 Delftia acidovorans strain IAM 12409
NR 108203.1 Comamonas guangdongensis strain CY01
NR 027519.1 Staphylococcus capitis subsp. urealyticus strain MAW 8436
NR 036897.1 Staphylococcus auricularis strain WK 811M
NR 036955.1 Staphylococcus haemolyticus strain SM 131
NR 102980.1 Megasphaera elsdenii DSM 20460 16S ribosomal RNA partial sequence
D86304.1 Candidatus Arthromitus sp. SFB-mouse
DQ789118.1 Lachnospiraceae bacterium A4
NR 104516.1 Leptotrichia hongkongensis strain HKU24
NR 117734.1 Fusobacterium mortiferum strain DSM 19809
NR 026083.1 Fusobacterium nucleatum subsp. vincentii strain SOR
NR 147737.1 Occallatibacter savannae strain A2-1c
NR 036834.1 Chlamydia abortus strain Ov/B577
NR 145912.1 Cutibacterium acnes subsp. elongatum strain K124
NR 028941.1 Corynebacterium aurimucosum strain IMMIB D-1488
EU888521.1 Corynebacterium pseudogenitalium strain ES MS38c
0.050