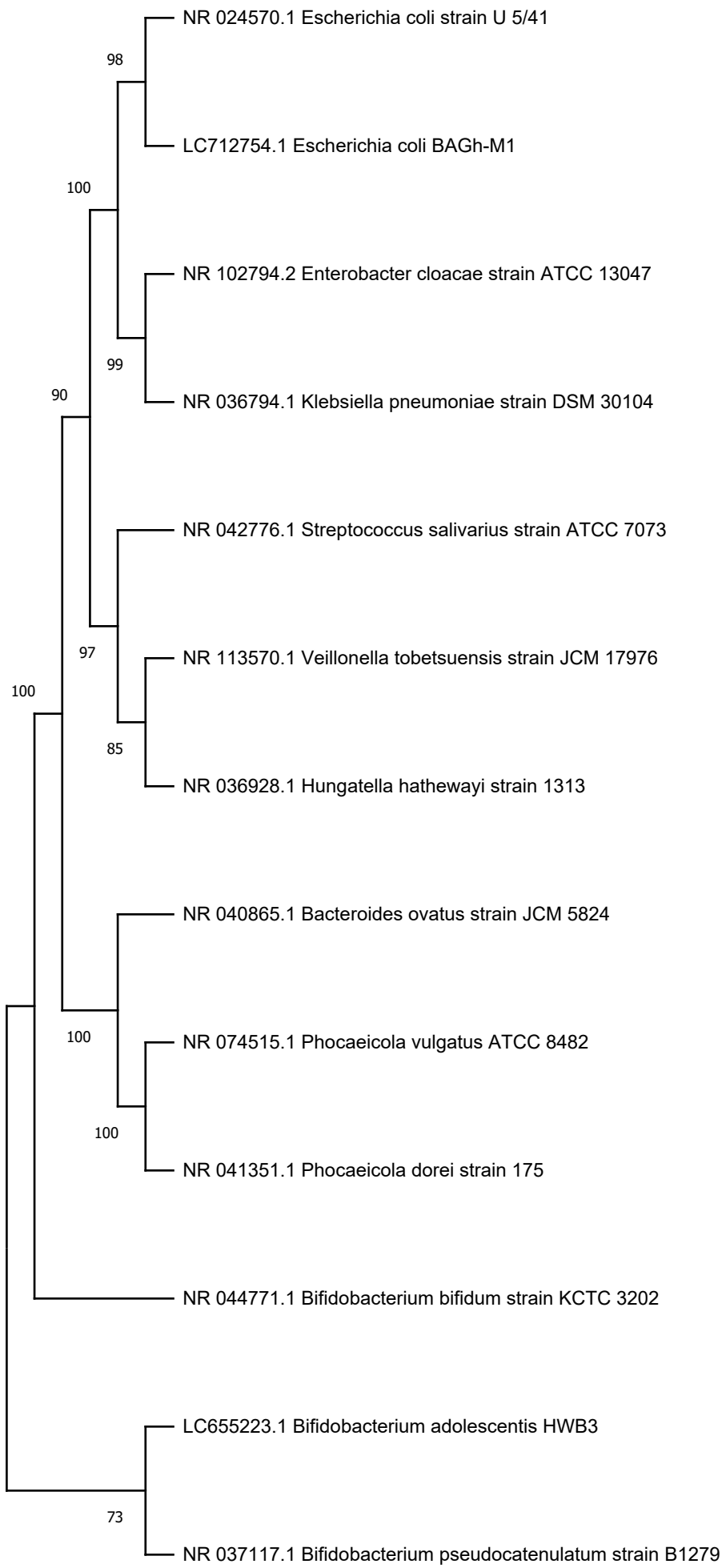
NR 024570.1 Escherichia coli strain U 5/41
98
LC712754.1 Escherichia coli BAGh-M1
100
NR 102794.2 Enterobacter cloacae strain ATCC 13047
99
90
NR 036794.1 Klebsiella pneumoniae strain DSM 30104
NR 042776.1 Streptococcus salivarius strain ATCC 7073
97
NR 113570.1 Veillonella tobetsuensis strain JCM 17976
100
85
NR 036928.1 Hungatella hathewayi strain 1313
NR 040865.1 Bacteroides ovatus strain JCM 5824
100
NR 074515.1 Phocaeicola vulgatus ATCC 8482
100
NR 041351.1 Phocaeicola dorei strain 175
NR 044771.1 Bifidobacterium bifidum strain KCTC 3202
LC655223.1 Bifidobacterium adolescentis HWB3
73
NR 037117.1 Bifidobacterium pseudocatenulatum strain B1279